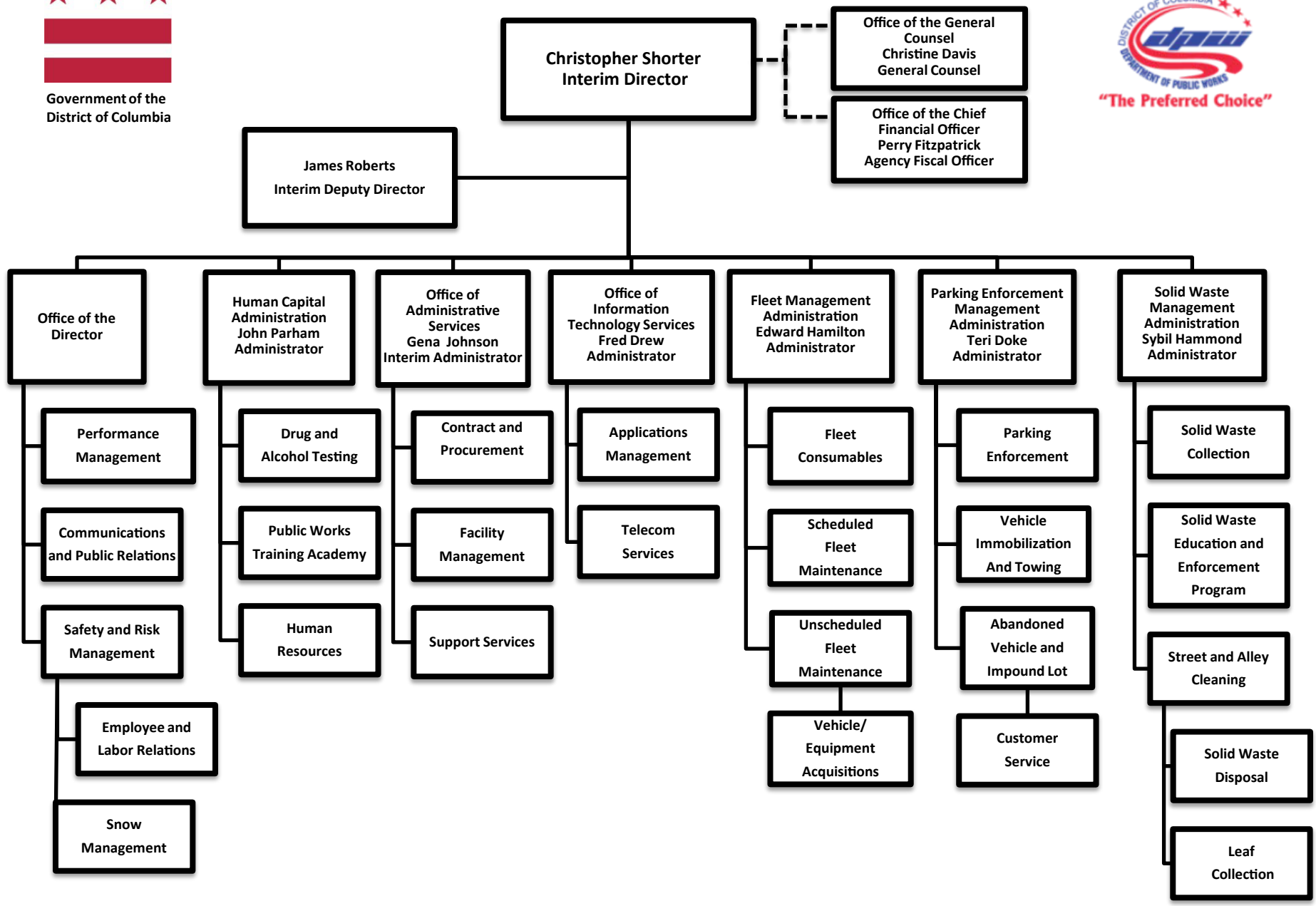Government of the District of Columbia